

+NOTICE!!

These documents have been scanned!

Do not place un-scanned documents beneath this notice!

Do not remove this notice from this file!

GPO Jacket No. 560-102
Print Order 61540
Rise Business Services, LLC
Job=AZ15 12:00:00 AM



Box Number= AZ15175



Claim Begin-End: AMC454207-AMC454210

1 Initial Receipt



AZ15175-13

AMC454802-AMC454539

United States Department of the Interior
Bureau of Land Management
 DIV OF LANDS, MINRLS & ENERGY
 ONE N CENTRAL AVE
 PHOENIX, AZ 85004 -4427
 Phone: 602-417-9200

Receipt

No: 4415609

Transaction #: 4534509	
Date of Transaction: 04/02/2019	
CUSTOMER:	
CLARK COPPER MINES LLC ATTN.: FREDERICK C BAUMAN ESQ 6440 SKY POINTE DR STE 140-149 LAS VEGAS,NV 89131-4047 US	

ENTERED
 APR 18 2019
 BY: *[Signature]*

LINE #	QTY	DESCRIPTION	REMARKS	UNIT PRICE	TOTAL
1	4.00	LOCATABLE MINERALS / MINING CLAIMS-NEW,UNADJUD, ONE OR MORE AUTH NOS / NEW MINING CLAIM PROCESSING FEE CASES: AMC454207/\$20.00, AMC454208/\$20.00, AMC454209/\$20.00, AMC454210/\$20.00		- n/a -	80.00
2	4.00	LOCATABLE MINERALS / MINING CLAIMS-NEW,UNADJUD, ONE OR MORE AUTH NOS / NEW MINING CLAIMS LOCATION FEE CASES: AMC454207/\$37.00, AMC454208/\$37.00, AMC454209/\$37.00, AMC454210/\$37.00		- n/a -	148.00
3	4.00	LOCATABLE MINERALS / MINING CLAIMS-NEW,UNADJUD, ONE OR MORE AUTH NOS / NEW MINING CLAIMS MAINTENANCE FEE CASES: AMC454207/\$155.00, AMC454208/\$155.00, AMC454209/\$155.00, AMC454210/\$155.00		- n/a -	620.00
TOTAL:					\$848.00

PAYMENT INFORMATION			
1	AMOUNT:	848.00	POSTMARKED: N/A
	TYPE:	CHECK	RECEIVED: 04/01/2019
	CHECK NO:	1634	
	NAME:	SEARCHLIGHT EXPLORATION LLC 6440 SKY POINTE DR STE 140-412 LAS VEGAS NV 89131-4047 US	

NOTICE!!

These documents have been scanned!

Do not place un-scanned documents beneath this notice!

Do not remove this notice from this file!

GPO Jacket No. 560-102
Print Order 61540
Rise Business Services, LLC
Job=AZ15 12:00:00 AM



Box Number= AZ15175



Claim Begin-End: AMC454207-AMC454210

2 Correspondence



AZ15175-13

AMC454802-AMC454539

**NO
DOCUMENTS
FOUND**

NO DOCUMENTS FOUND
NO DOCUMENTS FOUND

NOTICE!!

These documents have been scanned!

Do not place un-scanned documents beneath this notice!

Do not remove this notice from this file!

GPO Jacket No. 560-102
Print Order 61540
Rise Business Services, LLC
Job=AZ15 12:00:00 AM



Box Number= AZ15175



Claim Begin-End: AMC454207-AMC454210

3 Transfers



AZ15175-13

AMC454802-AMC454539

**NO
DOCUMENTS
FOUND**

NO DOCUMENTS FOUND
NO DOCUMENTS FOUND

NOTICE!!

These documents have been scanned!

Do not place un-scanned documents beneath this notice!

Do not remove this notice from this file!

GPO Jacket No. 560-102
Print Order 61540
Rise Business Services, LLC
Job=AZ15 12:00:00 AM



Box Number= AZ15175



Claim Begin-End: AMC454207-AMC454210

4 Annual Filings



AZ15175-13

AMC454802-AMC454539

**NO
DOCUMENTS
FOUND**

NO DOCUMENTS FOUND
NO DOCUMENTS FOUND

NOTICE!!

These documents have been scanned!

Do not place un-scanned documents beneath this notice!

Do not remove this notice from this file!

GPO Jacket No. 560-102
Print Order 61540
Rise Business Services, LLC
Job=AZ15 12:00:00 AM



Box Number= AZ15175



Claim Begin-End: AMC454207-AMC454210

5 Miscellaneous



AZ15175-13

AMC454802-AMC454539

**NO
DOCUMENTS
FOUND**

NO DOCUMENTS FOUND
NO DOCUMENTS FOUND

NOTICE!!

These documents have been scanned!

Do not place un-scanned documents beneath this notice!

Do not remove this notice from this file!

GPO Jacket No. 560-102
Print Order 61540
Rise Business Services, LLC
Job=AZ15 12:00:00 AM



Box Number= AZ15175



Claim Begin-End: AMC454207-AMC454210

6 Location Notices-Amendments and Supporting Documents



AZ15175-13

AMC454802-AMC454539

MINING CLAIM STATUS REPORT

Data Entered: 2/18/19

MTP Checked By: _____
GEO Checked By: _____

LEAD SERIAL NUMBER: AMC 454207 thru AMC 454210

NUMBER OF CLAIMS & TYPE:

4 LODE
____ PLACER
____ ASSOCIATION PLACER
____ MILL SITE
____ TUNNEL SITE

CHARGES:

Processing Fee @ \$20 = \$ 80
Location Fee @ \$37 = \$ 148
Maintenance Fee @ \$155 = \$ 620
Add'l Maint Fee for Assoc Placer = \$ _____
SUBTOTAL \$ _____
Other Fees \$ _____
Other Fees \$ _____
TOTAL \$ 848

TOTAL ACREAGE: _____ Per Claim
(Placer Only)

NUMBER OF LOCATORS: _____

DOCUMENTS RECEIVED VIA: Over-the-Counter [] Mail TIMELY FILED: Yes No []

LEGAL DESCRIPTION: T 23N R 18W SEC 3
T _____ R _____ SEC _____
T _____ R _____ SEC _____
T _____ R _____ SEC _____
T _____ R _____ SEC _____

BLM [] FOREST SERVICE []
WILDERNESS AREA [] SUBJ TO PL 359: Yes [] No []

SPLIT ESTATE: N/A [] SX [] PX [] OTHER []
SRHA [] Was proper Notice filed if located on SHRA Land? Yes [] No []

RECONVEYED MINERALS ON BLM LAND REQUIRE OPENING ORDER FROM 1944 TO 1993:
Open to Entry On _____ N/A []

COMMENTS/STATUS: VOID [] PARTIALLY VOID [] PVT MINERALS [] WITHDRAWN LANDS []
OTHER [] _____

[] Claimant acknowledges that portions of the following claim(s) site(s) may be void or voidable.

Printed Name of Claimant _____ Signature of Claimant _____

*****FINAL ADJUDICATION*****

DATE _____ INITIALS _____

AMC454207

2

When Recorded Return to:
Frederick C. Bauman, Esq.
6440 Sky Pointe Dr., Ste 140-149
Las Vegas, NV 89131

FEE# 2019003786

OFFICIAL RECORDS
OF MOHAVE COUNTY
KRISTI BLAIR,
COUNTY RECORDER



01/24/2019 01:19 PM Fee: \$10.00

PAGE: 1 of 2

LOCATION NOTICE FOR LODE MINING CLAIM

NOTICE IS HEREBY GIVEN that the **TUXEDO PARK #1** lode mining claim has been located by Clark Copper Mines, LLC, an Arizona limited liability company with a current mailing address of 6440 Sky Pointe Dr., Ste 140-149, Las Vegas, NV 89131. It is situated in the Wallapai Mining District, Mohave County, Arizona. The claim is approximately 1,500 feet in length and 600 feet in width, and is in the shape of a parallelogram. The claim runs from the location monument on which this notice is posted approximately 1,490 feet in a S direction to the south end line and 10 feet in a N direction to the north end line. The claim is marked by six monuments, one at each corner of the claim and one at the center of each end line of the claim. The location monument on which this notice is posted is situated within Section 3, Township 23 North, Range 18 West, Gila and Salt River Base and Meridian, Arizona, and this claim encompasses all or a portion of the following quarter sections: NE ¼, NW ¼, SW ¼ and SE ¼ of Section 3, T23N, R18W, G&SRB&M, AZ. The locality of this claim with reference to some natural object or permanent monument and additional information (if any) concerning its locality are as follows: SE corner of this claim is approximately 1,146'N and 2,254'W from the SE corner of Section 3, T23N, R18W, GSRB&M.

By metes and bounds: Commencing at the SE corner of Section 3, T23N, R18W, G&SRB&M; thence W 2,254' and N 1,146' to the SE corner of the claim place of beginning; thence N a distance of 1,500' to the NE corner; thence W a distance of 300' to the N Centerline; thence W a distance of 300' to the NW corner; thence S a distance of 1,500' to the SW corner; thence E a distance of 300' to the S Centerline; thence E a distance of 300' to the SE corner and place of beginning.

DATED AND POSTED ON THE GROUND this 20 day of January, 2019.

Clark Copper Mines, LLC

By 
Frederick C. Bauman, Agent

RECEIVED
REC'D
2019 APR - 1 P 3:00
PHOENIX, ARIZONA

AMC454207

MAP – Tuxedo Park#1 & #2 Mining Claims



Name of Claim: Tuxedo Park # 1

Type of Claim: Lode Claim

Location Monument is located in: Section 3,
Township 23N, Range 18W, G&SRB&M, Mohave
County, Arizona

Scale: 1" = 865'

The claim is located in: Mohave County, Arizona

The type of corner and location monument used:

2" X 2" X 4' wooden post and stone

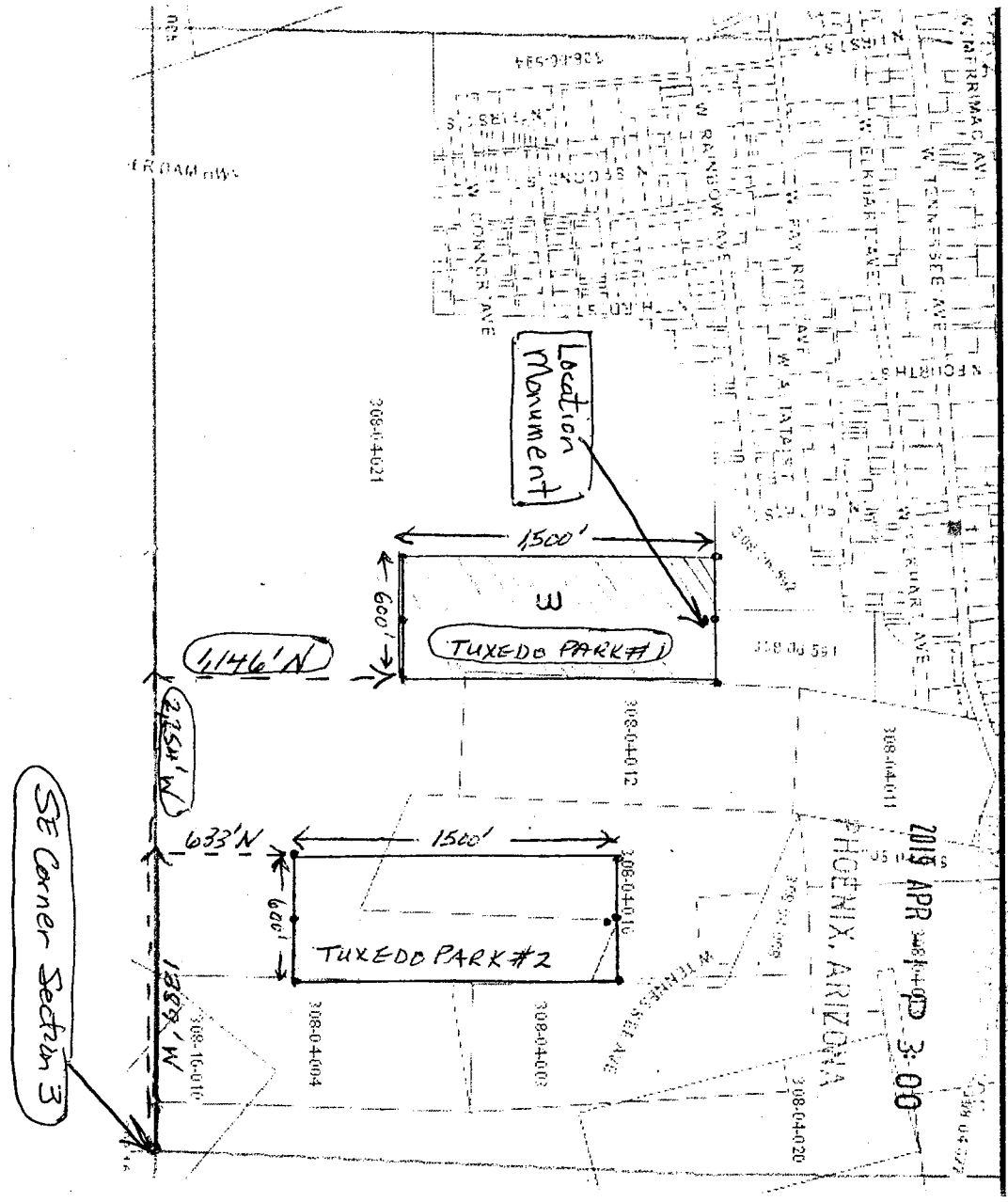

AMC454207

2

When Recorded Return to:
Frederick C. Bauman, Esq.
6440 Sky Pointe Dr., Ste 140-149
Las Vegas, NV 89131

FEE# 2019003787

OFFICIAL RECORDS
OF MOHAVE COUNTY
KRISTI BLAIR,
COUNTY RECORDER



01/24/2019 01:19 PM Fee: \$10.00

PAGE: 1 of 2

LOCATION NOTICE FOR LODE MINING CLAIM

NOTICE IS HEREBY GIVEN that the **TUXEDO PARK #2** lode mining claim has been located by Clark Copper Mines, LLC, an Arizona limited liability company with a current mailing address of 6440 Sky Pointe Dr., Ste 140-149, Las Vegas, NV 89131. It is situated in the Wallapai Mining District, Mohave County, Arizona. The claim is approximately 1,500 feet in length and 600 feet in width, and is in the shape of a parallelogram. The claim runs from the location monument on which this notice is posted approximately 1,490 feet in a S direction to the south end line and 10 feet in a N direction to the north end line. The claim is marked by six monuments, one at each corner of the claim and one at the center of each end line of the claim. The location monument on which this notice is posted is situated within Section 3, Township 23 North, Range 18 West, Gila and Salt River Base and Meridian, Arizona, and this claim encompasses all or a portion of the following quarter sections: SE ¼ of Section 3, T23N, R18W, G&SRB&M, AZ. The locality of this claim with reference to some natural object or permanent monument and additional information (if any) concerning its locality are as follows: SW corner of this claim is approximately 633'N and 1,389'W from the SE corner of Section 3, T23N, R18W, GSRB&M.

AMC454208

By metes and bounds: Commencing at the SE corner of Section 3, T23N, R18W, G&SRB&M; thence W 1,389' and N 633' to the SW corner of the claim place of beginning; thence N a distance of 1,500' to the NW corner; thence E a distance of 300' to the N Centerline; thence E a distance of 300' to the NE corner; thence S a distance of 1,500' to the SE corner; thence W a distance of 300' to the S Centerline; thence W a distance of 300' to the SW corner and place of beginning.

DATED AND POSTED ON THE GROUND this 20 day of January, 2019.

Clark Copper Mines, LLC

By Frederick C. Bauman
Frederick C. Bauman, Agent

RECEIVED
ELM STREET RECORDS
2019 APR - 1 P 3:00
PHOENIX, ARIZONA

MAP - Tuxedo Park #1 & #2 Mining Claims



Name of Claim: Tuxedo Park # 2

Type of Claim: Lode Claim

Location Monument is located in: Section 3,
Township 23N, Range 18W, G&SRB&M, Mohave
County, Arizona

Scale: 1" = 865'

The claim is located in: Mohave County, Arizona

The type of corner and location monument used:
2" X 2" X 4' wooden post and stone

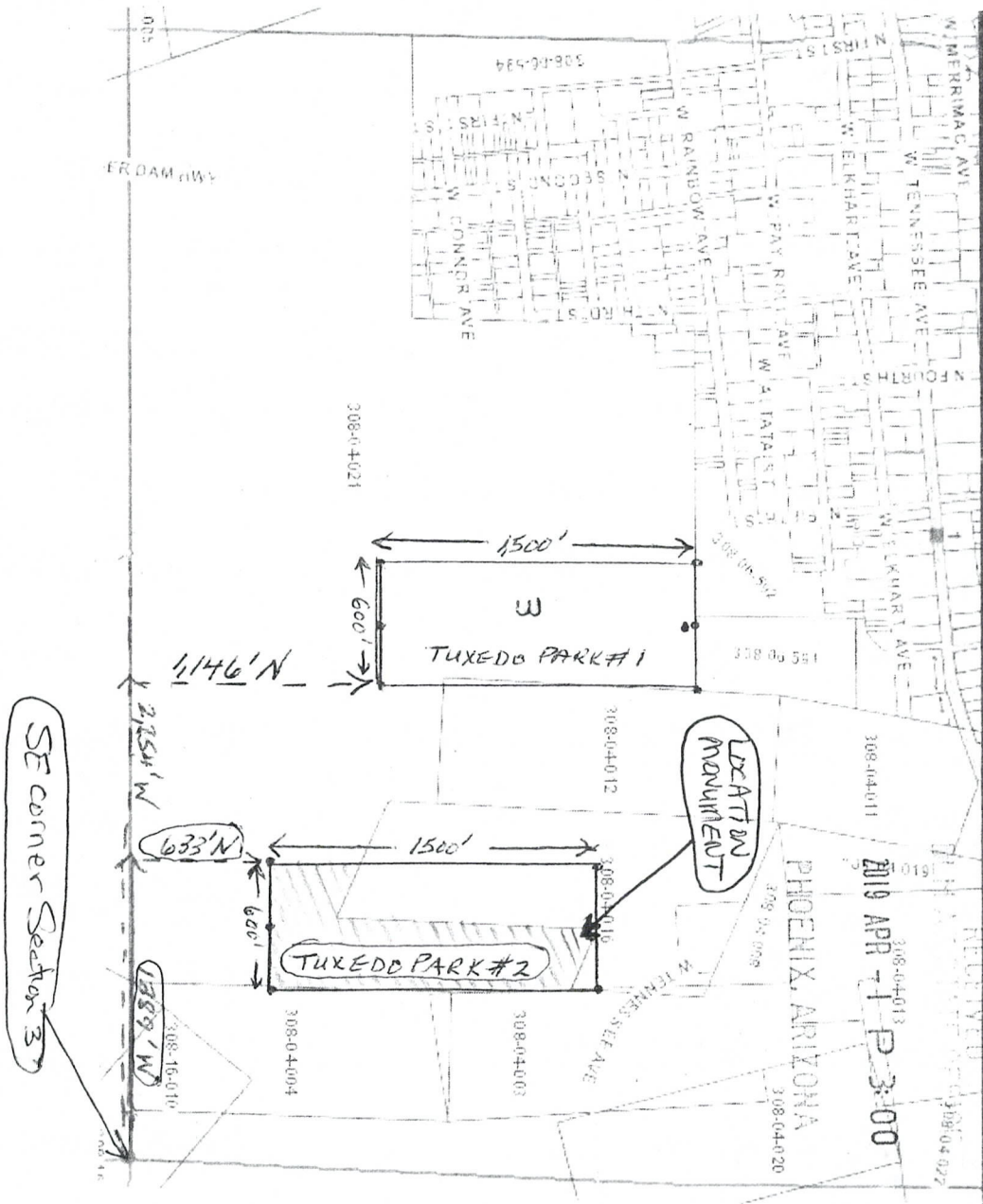

AMC454208

3

When Recorded Return to:
Frederick C. Bauman, Esq.
6440 Sky Pointe Dr., Ste 140-149
Las Vegas, NV 89131



FEE# 2019003788

OFFICIAL RECORDS
OF MOHAVE COUNTY
KRISTI BLAIR,
COUNTY RECORDER



01/24/2019 01:19 PM Fee: \$10.00

PAGE: 1 of 3

LOCATION NOTICE FOR PLACER MINING CLAIM

NOTICE IS HEREBY GIVEN that the **TXPK #1** placer claim has been located by Clark Copper Mines, LLC, an Arizona limited liability with a current mailing address of is 6440 Sky Pointe Dr., Ste 140-149, Las Vegas, NV 89131. The general course of the claim is east and west. It is situated in the Wallapai Mining District, Mohave County, Arizona. The claim is approximately 1,418 feet in length and 768 feet in width, and is in the shape of a parallelogram. The claim runs from the location monument on which this notice is posted approximately 1,418 feet in a westerly direction to the west end line and -0- feet in an easterly direction to the east end line, provided, however, that the claim excludes all patented ground as well as any portion of the Tuxedo Park #1 or #2 lode mining claims located within said area. The claim is marked by four monuments, one at each corner of the claim. The location monument on which this notice is posted is situated within Section 3, Township 23 North, Range 18 West, Gila and Salt River Base and Meridian, Arizona, and this claim encompasses all or a portion of the following quarter sections: SW ¼ and SE ¼ of Section 3, T23N, R18W, G&SRB&M, AZ. The locality of this claim with reference to some natural object or permanent monument and additional information (if any) concerning its locality are as follows: SE corner of this claim is 1,389' west and 633'N from the SE corner of Section 3, T23N, R18W.

AMC454209

In conformance with the public land survey system, this claim is comprised of the following, all situated within Section 3, T23N, R18W, Mohave County, Arizona, total acreage: 20 acres more or less:

By metes and bounds: Commencing at the SE corner of Section 3, T23N, R18W, G&SRB&M, Mohave County, Arizona; thence W 789' , thence N 633', thence W 600' to the SE corner of the claim and place of beginning; thence N a distance of 486' to the south end line of the Arizona patented mining claim; then northwesterly along said south end line of the Arizona patented mining claim a distance of 316' to the SW corner of the Arizona patented mining claim; thence northeasterly a distance of 217' along the west sideline of the Arizona patented mining claim to the SE corner of the Molly Gipson a/k/a Molly Gibson patented mining claim; thence northwesterly a distance of 656' along the south end line of said Molly Gipson patented mining claim to the east sideline of the Tuxedo Park #1 lode mining claim; thence south a distance of 293' along the E sideline of the Tuxedo Park #1 lode mining claim to the SE corner of the Tuxedo Park #1 lode mining claim; thence west a distance of 553' along the south end line of the Tuxedo Park #1 lode mining claim; thence south a distance of 513' to the SW corner of the claim; thence east a distance of 1,418' to the SE corner and place of beginning.

RECEIVED
2019 APR - 1 P 3: 01
PHOENIX, ARIZONA

DATED AND POSTED ON THE GROUND this 20 day of January, 2019.

Clark Copper Mines, LLC

By Frederick Bauman
Frederick C. Bauman, Agent

RECEIVED
2019 APR - 1 P 3:01
PHOENIX, ARIZONA

AMC454209

MAP – TXPK#1 & #2 Mining Claims

Name of Claim: TXPK # 1

Type of Claim: Placer Claim

Location Monument is located in: Section 3,
Township 23N, Range 18W, G&SRB&M, Mohave
County, Arizona

Scale: 1" = 937'

The claim is located in: Mohave County, Arizona

The type of corner and location monument used:

2" X 2" X 4' wooden post and stone

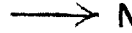

RECEIVED
2019 APR - 1 P 3:01
PHOENIX, ARIZONA

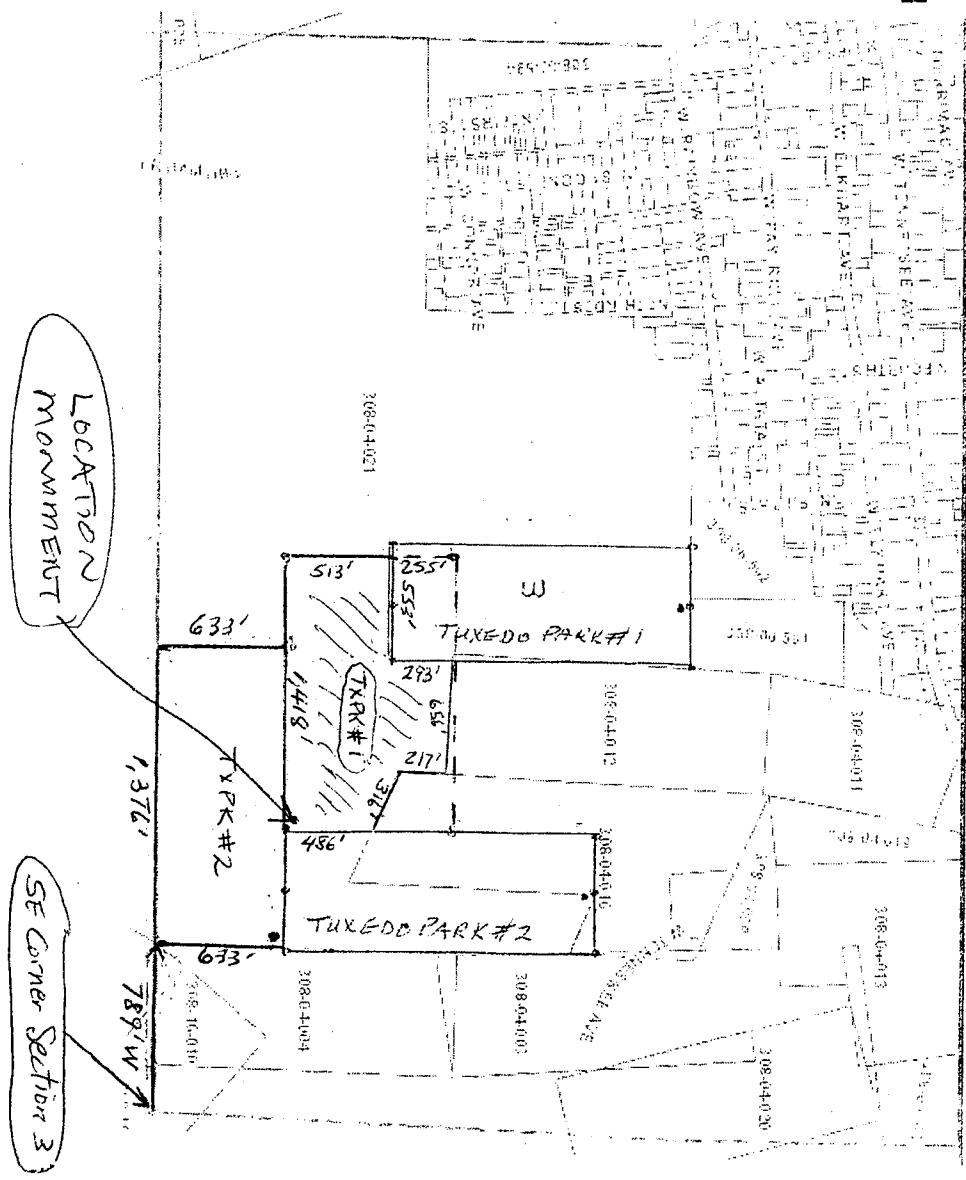

AMC454209

2

When Recorded Return to:
Frederick C. Bauman, Esq.
6440 Sky Pointe Dr., Ste 140-149
Las Vegas, NV 89131



FEE# 2019003789

OFFICIAL RECORDS
OF MOHAVE COUNTY
KRISTI BLAIR,
COUNTY RECORDER



01/24/2019 01:19 PM Fee: \$10.00

PAGE: 1 of 2

LOCATION NOTICE FOR PLACER MINING CLAIM

NOTICE IS HEREBY GIVEN that the **TXPK #2** placer claim has been located by Clark Copper Mines, LLC, an Arizona limited liability with a current mailing address of is 6440 Sky Pointe Dr., Ste 140-149, Las Vegas, NV 89131. The general course of the claim is east and west. It is situated in the Wallapai Mining District, Mohave County, Arizona. The claim is approximately 1,376 feet in length and 633 feet in width, and is in the shape of a parallelogram. The claim runs from the location monument on which this notice is posted approximately 1,376 feet in a westerly direction to the west end line and -0- feet in an easterly direction to the east end line, provided, however, that the claim excludes all patented ground as well as any portion of the Tuxedo Park #1 or #2 lode mining claims located within said area. The claim is marked by four monuments, one at each corner of the claim. The location monument on which this notice is posted is situated within Section 3, Township 23 North, Range 18 West, Gila and Salt River Base and Meridian, Arizona, and this claim encompasses all or a portion of the following quarter sections: SE ¼ of Section 3, T23N, R18W, G&SRB&M, AZ. The locality of this claim with reference to some natural object or permanent monument and additional information (if any) concerning its locality are as follows: SE corner of this claim is 789' west from the SE corner of Section 3, T23N, R18W.

AMC454210

In conformance with the public land survey system, this claim is comprised of the following, all situated within Section 3, T23N, R18W, Mohave County, Arizona, total acreage: 20 acres more or less:

By metes and bounds: Commencing at the SE corner of Section 3, T23N, R18W, G&SRB&M, Mohave County, Arizona; thence W 789' to the SE corner and place of beginning; thence N a distance of 633' to the NE corner; thence W a distance of 1,376' to the NW corner; thence S a distance of 633' to the SW corner; thence E a distance of 1,376' to the SE corner and place of beginning.

DATED AND POSTED ON THE GROUND this 20 day of January, 2019.

Clark Copper Mines, LLC

By Frederick C. Bauman
Frederick C. Bauman, Agent

RECEIVED
2019 APR - 1 P 3:01
PHOENIX, ARIZONA

MAP - TXPK#1 & #2 Mining Claims

Name of Claim: TXPK # 2

Type of Claim: Placer Claim

Location Monument is located in: Section 3,
Township 23N, Range 18W, G&SRB&M, Mohave
County, Arizona

Scale: 1" = 937'

The claim is located in: Mohave County, Arizona

The type of corner and location monument used:
2" X 2" X 4' wooden post and stone

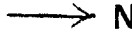

RECEIVED
2019 APR -1 P 3:01
PHOENIX, ARIZONA

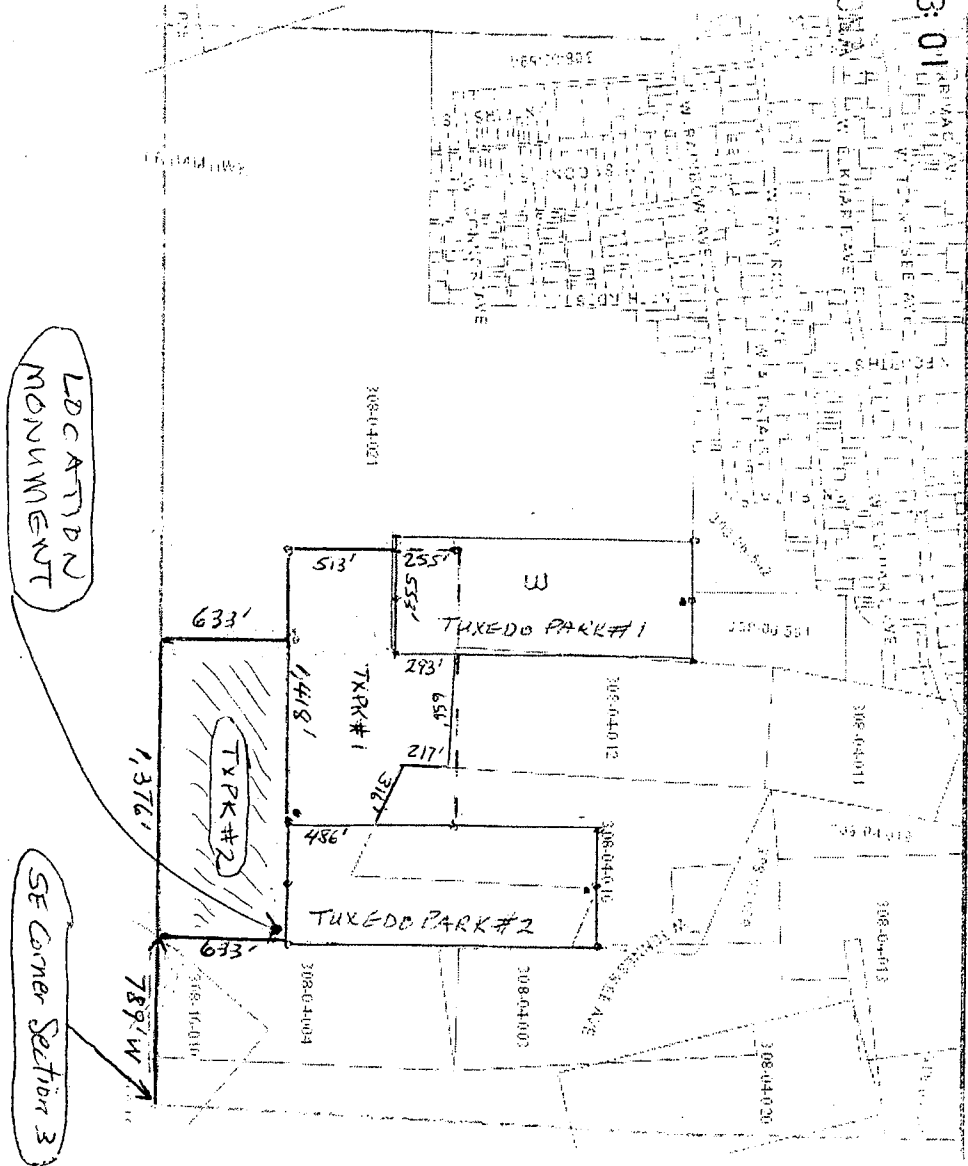

ANG454210

Date and Time Run:
4/18/2019 11:44:16 AM

Page 1 of 1

DEPARTMENT OF THE INTERIOR
BUREAU OF LAND MANAGEMENT
Case Recordation

Geographic Report with Land

Disposition is equal to **AUTHORIZED , CANCELLED , EXPIRED , PENDING , REJECTED , RELINQUISHED ,
WITHDRAWN**

and Meridian Township Range Section is equal to 14 0230N 0180W 003

and Admin State is equal to AZ

NO WARRANTY IS MADE BY BLM
FOR USE OF THE DATA FOR
PURPOSES NOT INTENDED BY BLM

TOWNSHIP 23 NORTH RANGE 18 WEST OF THE GILA AND SALT RIVER MERIDIAN, ARIZONA

MOHAVE COUNTY
KINGMAN FIELD OFFICE

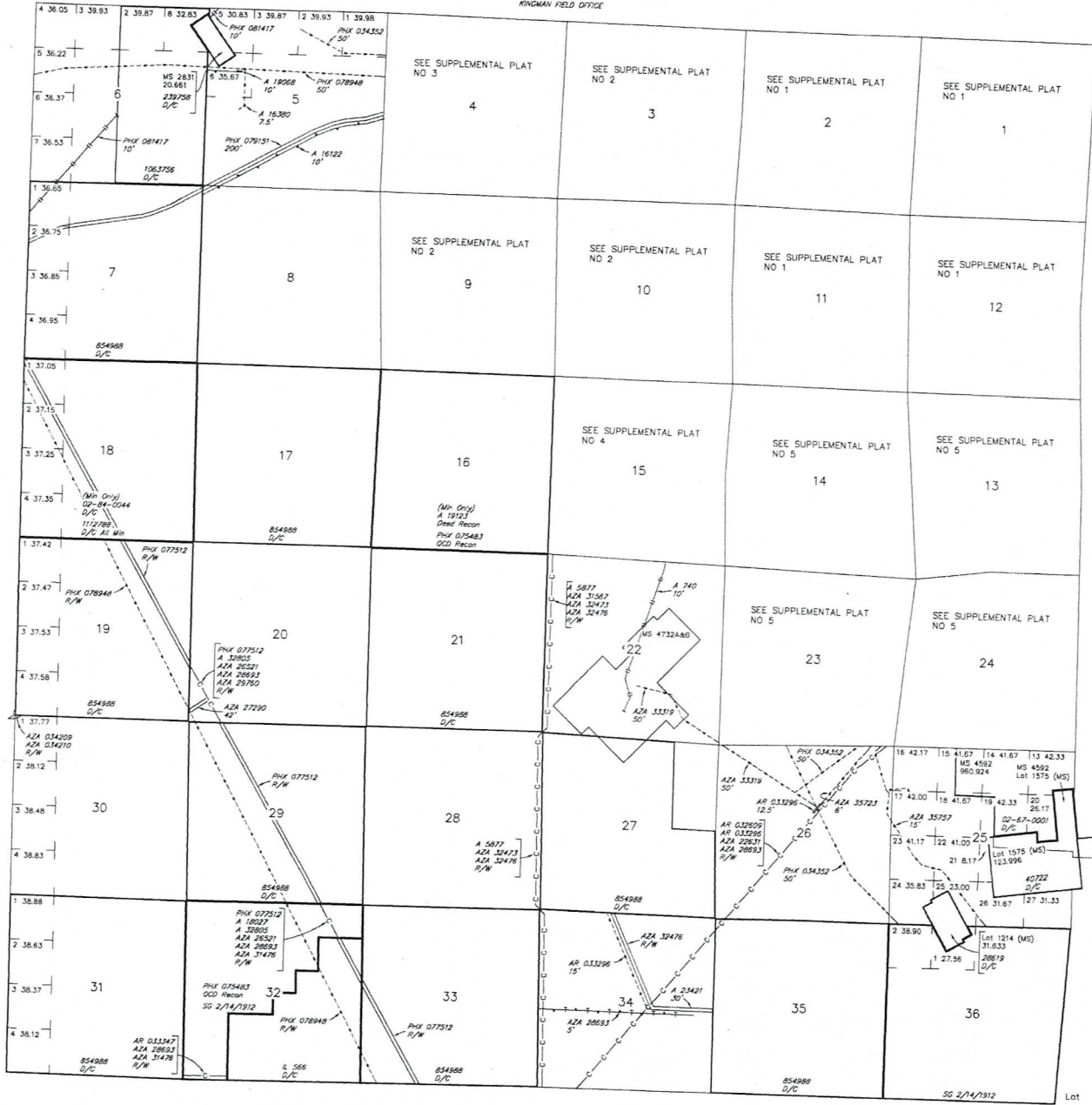

STATUS OF PUBLIC DOMAIN
LAND AND MINERAL TITLES

INDEX TO SEGREGATED TRACTS				
RESURVEY TRACT NO	ORIGINAL SURVEY			SUBDIVISION
	T	R	SEC	

FOR ORDERS AFFECTING DISPOSAL OR USE OF UNIDENTIFIED LANDS WITHDRAWN FOR CLASSIFICATION, MINERALS, WATER AND/OR OTHER PUBLIC PURPOSES, REFER TO INDEX OF MISCELLANEOUS DOCUMENTS.

- Grazing Dist No 2
- MDS 451 NE
- 452 NW
- 453 SW
- 454 SE
- AR 033343 R/W Pipeline 25'
- Sec 24: Lot 7
- AZA 27301 R/W Road
- Sec 20: NW1/4 M&B
- AZA 30121 R/W Telephone & Telegraph 10'
- Sec 22: NW1/4SW1/4, SW1/4SW1/4, SW1/4SW1/4
- AZA 31000 R/W Precipitation Gauge
- Sec 34: NW/NE1/4NW1/4
- AZA 31001 R/W Precipitation Gauge
- Sec 12: SW/NE1/4NW1/4
- AZA 33610 R/W Pipeline 3'
- Sec 4: Lots 4, 15, 20, NE1/4SW1/4NW1/4
- N1/2SE1/4NW1/4
- AZA 36143 R/W Transmission Line 10'
- Sec 4: Lots 16 & 20

Lot 35°19'45"N
Long 114°08'56"W

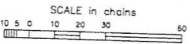

WARNING STATEMENT
This plot is the Bureau's Record of Title, and should be used only as a graphic display of the township survey data. Recorders herein do not reflect title changes which may have been affected by lateral movements of rivers or other bodies of water. Refer to the cadastral surveys for official survey information.

CURRENT TO	NW	OSR Mer
5-18-2015	ACAD	T 23 N
		R 18 W

TOWNSHIP 23 NORTH RANGE 18 WEST OF THE GILA AND SALT RIVER MERIDIAN, ARIZONA

MOHAVE COUNTY
KINGMAN FIELD OFFICE

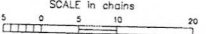
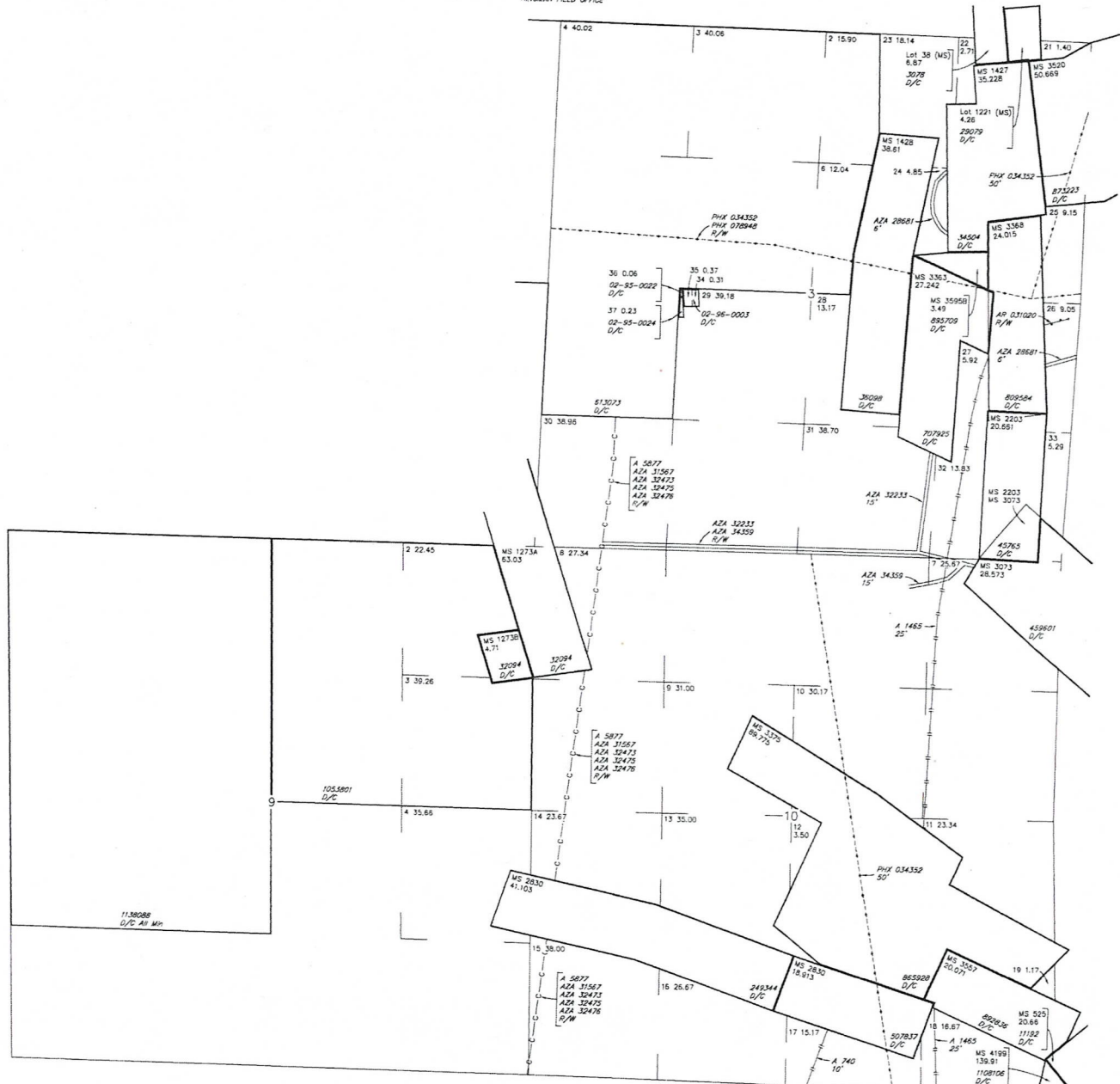

WARNING STATEMENT
This plat is the Bureau's Record of Title, and should be used only as a graphic display of the township survey data. Records herein do not reflect title changes which may have been affected by lateral movements of rivers or other bodies of water. Refer to the cadastral surveys for official survey information.

STATUS OF PUBLIC DOMAIN
LAND AND MINERAL TITLES
**MTP
SUPPL SECS 3,9,10**

INDEX TO SEGREGATED TRACTS				
TRACT NO	ORIGINAL SURVEY			
	T	R	SEC	SUBDIVISION

FOR ORDERS AFFECTING DISPOSAL OR USE OF UNIDENTIFIED LANDS WITHDRAWN FOR CLASSIFICATION, MINERALS, WATER AND/OR OTHER PUBLIC PURPOSES, REFER TO INDEX OF MISCELLANEOUS DOCUMENTS.

Grazing Dist No. 2

*MDS 451 NE
452 NW*

CURRENT TO				NO 2
5-5-2015	ACAD	NW	GSR Mer	T 23 N
				R 18 W

Bauman
6440 Sky Pointe Dr, Ste
140-149

Las Vegas, NV 89131

RECEIVED
BLM AZ STATE OFFICE

2019 APR -1 P 3:00

PHOENIX, ARIZONA

BLM - Arizona State office
1 N Central Ave Ste 800
Phoenix, AZ
85004

